

NOTICE!!

These documents have been scanned!

Do not place un-scanned documents beneath this notice!

Do not remove this notice from this file!

GPO Jacket No. 560-102
Print Order 61540
Rise Business Services, LLC
Job=AZ15 6/24/2019



Box Number= AZ15127



Claim Begin-End: AMC428178-AMC428180

1 Initial Receipt



AZ15127-14

AMC427738-AMC428278

United States Department of the Interior
Bureau of Land Management
 BUSINESS & SUPPORT SVCS DIV
 ONE N CENTRAL AVE SUITE 800
 PHOENIX, AZ 85004 -4427
 Phone: (602) 417-9200

Receipt

No: 3329918

Transaction #: 3427349	
Date of Transaction: 06/26/2015	
CUSTOMER:	
DONOVAN MICHAEL SCHUYLER 3835 WHEELER RD FOWLerville, MI 48836 US	

LINE #	QTY	DESCRIPTION	REMARKS	UNIT PRICE	TOTAL
1	1.00	LOCATABLE MINERALS / MINING CLAIMS- NOT NEW-UNADJUD, ONE AUTH NO. ONLY / MINING CLAIM MONEY RECEIVED CASES: AMC428180 /\$310.00		- n/a -	310.00
TOTAL:					\$310.00

PAYMENT INFORMATION			
NOTE: Items will appear on credit card statement as "BLM O Mining Claim".			
1	AMOUNT:	310.00	POSTMARKED: N/A
	TYPE:	CREDIT CARD	RECEIVED: 06/26/2015
	NAME:	DONOVAN MICHAEL SCHUYLER 3835 WHEELER RD FOWLerville MI 48836 US	
	CARD NO:	XXXXXXXXXXXX1306	AUTH CODE: 121424
	NAME ON CARD:	DONOVAN MICHAEL SCHUYLER	
	EXPIRES:	04/2019	
	SIGNATURE:		

REMARKS

This receipt was generated by the automated BLM Collections and Billing System and is a paper representation of a portion of the official electronic record contained therein.

Run Date: 07/06/15

Run Time: 12:38 PM

**DEPARTMENT OF THE INTERIOR
BUREAU OF LAND MANAGEMENT
MINING CLAIMS**

MC Maintenance Fees Paid Through the BLM Pay Portal

CBS Receipt: 3329918

Printed For Lead File # AMC428178

Agency Tracking ID: 1435331143

Assessment Year: 2016

Number of BLM Serial Nr: 2

Paid On: 06/26/2015

Total Amount Paid: \$310.00

Claim Name	BLM Serial No	Lead File No	Amount Paid
INBETWEEN 1	AMC428178	AMC428178	\$155.00
UNDECIDED	AMC428180		\$155.00

**NO WARRANTY IS MADE BY BLM
FOR USE OF THE DATA FOR
PURPOSES NOT INTENDED BY BLM**

United States Department of the Interior
Bureau of Land Management
 LANDS/RECREATION & PLANNING
 ONE N CENTRAL AVE
 PHOENIX, AZ 85004 -2203
 Phone: 602-417-9200



Receipt

No: 3021792

Transaction #: 3112009	
Date of Transaction: 05/01/2014	
CUSTOMER:	
DONOVAN SCHUYLER 3835 WHEELER RD FOWLerville,MI 48836-9222 US	

LINE #	QTY	DESCRIPTION	REMARKS	UNIT PRICE	TOTAL
1	3.00	LOCATABLE MINERALS / MINING CLAIMS-NEW,UNADJUD, ONE OR MORE AUTH NOS / NEW MINING CLAIM LOCATION FEE \$34 CASES: AMC428178/\$34.00, AMC428179/\$34.00, AMC428180/\$34.00		- n/a -	102.00
2	3.00	LOCATABLE MINERALS / MINING CLAIMS-NEW,UNADJUD, ONE OR MORE AUTH NOS / NEW MINING CLAIM PROCESSING FEE CASES: AMC428178/\$20.00, AMC428179/\$20.00, AMC428180/\$20.00		- n/a -	60.00
3	3.00	LOCATABLE MINERALS / MINING CLAIMS-NEW,UNADJUD, ONE OR MORE AUTH NOS / NEW MINING CLAIM MAINT FEE \$140 CASES: AMC428178/\$140.00, AMC428179/\$140.00, AMC428180/\$140.00		- n/a -	420.00
TOTAL:					\$582.00

PAYMENT INFORMATION					
NOTE: Items will appear on credit card statement as "Bureau of Land Mgmt CO".					
1	AMOUNT:	388.00	POSTMARKED:	N/A	
	TYPE:	CASH	RECEIVED:	05/01/2014	
	NAME:	SCHUYLER, DONOVAN 3835 WHEELER RD FOWLerville MI 48836-9222 US			
2	AMOUNT:	194.00	POSTMARKED:	N/A	
	TYPE:	CREDIT CARD	RECEIVED:	05/01/2014	
	NAME:	SCHUYLER, DONOVAN			

	3835 WHEELER RD FOWLerville MI 48836-9222 US		
CARD NO:	XXXXXXXXXXXX4759	AUTH CODE:	066634
NAME ON CARD:	DONOVAN SCHUYLER		
EXPIRES:	06/2015		
SIGNATURE:			

REMARKS

This receipt was generated by the automated BLM Collections and Billing System and is a paper representation of a portion of the official electronic record contained therein.

NOTICE!!

These documents have been scanned!

Do not place un-scanned documents beneath this notice!

Do not remove this notice from this file!

GPO Jacket No. 560-102
Print Order 61540
Rise Business Services, LLC
Job=AZ15 6/24/2019



Box Number= AZ15127



Claim Begin-End: AMC428178-AMC428180

2 Correspondence



AZ15127-14

AMC427738-AMC428278

SENDER: COMPLETE THIS SECTION

- Complete items 1, 2, and 3.
- Print your name and address on the reverse so that we can return the card to you.
- Attach this card to the back of the mailpiece, or on the front if space permits.

1. Article Addressed to:

RICHARD HILFIKER,
 BARBARA A HILFIKER
 1415 W WINDSONG DR
 PHOENIX AZ 85045-0745
 9207RE/AMC428178



9590 9402 1933 6123 0033 42

2. Article Number (Transfer from service label)

7016 2070 0000 4805 7656

COMPLETE THIS SECTION ON DELIVERY

A. Signature

X *[Handwritten Signature]*

- Agent
- Addressee

B. Received by (Printed Name)

Richard Hilfiker 11/22/16

C. Date of Delivery

- D. Is delivery address different from item 1? Yes
- If YES, enter delivery address below: No



3. Service Type

- Adult Signature
- Adult Signature Restricted Delivery
- Certified Mail®
- Certified Mail Restricted Delivery
- Collect on Delivery
- Collect on Delivery Restricted Delivery
- Priority Mail Express®
- Registered Mail™
- Registered Mail Restricted Delivery
- Return Receipt for Merchandise
- Signature Confirmation™
- Signature Confirmation Restricted Delivery

Mail
Mail Restricted Delivery
(0)

USPS TRACKING #



First-Class Mail
Postage & Fees Paid
USPS
Permit No. G-10

9590 9402 1998 6023 0033 42

United States
Postal Service

RECEIVED
2016 NOV 23 P 12:47
BLM AZ STATE OFFICE
PHOENIX, ARIZONA

• Sender: Please print your name, address, and ZIP+4® in this box•

UNITED STATES
DEPARTMENT OF THE INTERIOR
Bureau of Land Management
Arizona State Office
One N. Central Avenue, Suite 800
Phoenix, AZ 85004-4427

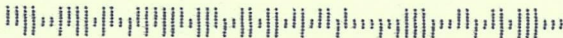



United States Department of the Interior



BUREAU OF LAND MANAGEMENT

Arizona State Office

One North Central Avenue, Suite 800

Phoenix, Arizona 85004-4427

www.blm.gov/az/

NOV 14 2016

In Reply Refer To:

3800 (9200) RE

AMC428178

CERTIFIED MAIL - RETURN RECEIPT REQUESTED No. 7016 2070 0000 4805 7656

DECISION

RICHARD HILFIKER

BARBARA A HILFIKER

1415 W WINDSONG DR

PHOENIX, AZ 85045-0745

:
:
:

This decision affects those claims shown
in the block below.

AMC428179

INBETWEEN 2

MINING CLAIMS DECLARED FORFEIT

The mining claims listed above have been declared forfeit as of September 1, 2016, for failure to timely file the required maintenance fee payment or small miner's maintenance fee waiver (waiver).

Claimants are required to pay an annual non-refundable maintenance fee of \$155 per 20 acres or portion thereof, or submit a waiver, on or before September 1 of each year. These requirements were established by 30 U.S.C. 28f-1, as amended, and 43 CFR 3834 and 3835.

Our records do not show receipt of a maintenance fee payment or small miner waiver filed on or before the due date. Therefore, the claims listed above are forfeit.

Reclamation Requirements

This decision does not relieve you of the liability for reclamation of all areas disturbed by your activities on lands covered by the subject mining claim(s) and/or site(s). After you complete the reclamation, you must notify the authorized officer of the appropriate surface managing agency so that the authorized officer may conduct a final site inspection and determine whether you may be released from liability. If you fail to reclaim the land to the satisfaction of the authorized officer, the surface management agency may cite you for noncompliance under its surface management regulations. For land administered by the Bureau of Land Management (BLM), if you fail to

reclaim the land to the satisfaction of the authorized officer as required in 43 CFR Subpart 3809, BLM will issue an order of noncompliance under 43 CFR 3809.601(a). If you fail to comply with the non-compliance order, BLM may take further action under 43 CFR 3809.604. Failure to conduct reclamation is a prohibited act that may subject you to criminal penalties. See 43 CFR 3809.605(h) and 43 CFR 3809.700.

Appeal Procedures

This decision may be appealed to the Interior Board of Land Appeals, Office of the Secretary, in accordance with the regulations contained in 43 CFR, Part 4, and the enclosed Form 1842-1. If an appeal is taken, your notice of appeal must be filed in this office (at the above address) within 30 days from receipt of this decision. The appellant has the burden of showing that the decision appealed from is in error.

If you wish to file a petition pursuant to regulation 43 CFR 4.21 (58 FR 4939, January 19, 1993) for a stay of the effectiveness of this decision during the time that your appeal is being reviewed by the Board, the petition for a stay must accompany your notice of appeal. A petition for a stay is required to show sufficient justification based on the standards listed below. Copies of the notice of appeal and petition for a stay **must** also be submitted to each party named in this decision and to the Interior Board of Land Appeals and to the appropriate Office of the Solicitor (see 43 CFR 4.413) at the same time the original documents are filed with this office. If you request a stay, you have the burden of proof to demonstrate that a stay should be granted.

Standards for Obtaining a Stay

Except as otherwise provided by law or other pertinent regulation, a petition for a stay of a decision pending appeal shall show sufficient justification based on the following standards:

- (1) The relative harm to the parties if the stay is granted or denied,
- (2) The likelihood of the appellant's success on the merits,
- (3) The likelihood of immediate and irreparable harm if the stay is not granted, and
- (4) Whether the public interest favors granting the stay.

Please include your AMC serial number(s) on all correspondence. If additional information is required, please call Rod Ebert at 602-417-9397.



Rebecca Heick
Deputy State Director
Lands, Minerals, and Energy Division

Enclosure

NOTICE!!

These documents have been scanned!

Do not place un-scanned documents beneath this notice!

Do not remove this notice from this file!

GPO Jacket No. 560-102
Print Order 61540
Rise Business Services, LLC
Job=AZ15 6/24/2019



Box Number= AZ15127



Claim Begin-End: AMC428178-AMC428180

3 Transfers



AZ15127-14

AMC427738-AMC428278

AMC 428178
AMC 434478

at the request of Donovan Schuyler

When recorded mail to

JOE R. HALL
1597 HALL ROAD
RAVENDEN SPRINGS, AR 72460-9231
U.S.

SPACE ABOVE THIS LINE FOR RECORDER'S USE

NO AFFIDAVIT OF VALUE IS REQUIRED UNDER A.R.S. § 11 ARS 1134 (A)(6)

QUIT CLAIM DEED

EFFECTIVE JUNE 24, 2015

For consideration of Ten Dollars, and other valuable considerations, I or we,

DONOVAN SCHUYLER, CINDY CLARK, SHERRI WOHLMAN (COLLECTIVELY, "GRANTOR"), DO

hereby quit-claim to **JOE R. HALL**

RECEIVED
BLM RECORDERS OFFICE
2015 JUL - 6 P 2:56
PHENIX, ARIZONA

all right, title or interest in the following real property situated in Yavapai County, Arizona
THE FOLLOWING UNPATENTED FEDERAL PLACER MINING CLAIM, TOGETHER WITH ALL RIGHTS AND PRIVILEGES
APPURTENANT THERETO (COLLECTIVELY, THE "CLAIM"), UNDECIDED **AMC 428180** LOCATED IN TOWNSHIP 9N, RANGE
5W, SECTION 24 AS RECORDED AS RECEPTION NUMBER 2014-0019587 IN THE YAVAPAI COUNTY RECORDERS OFFICE
OF THE GILA AND SALT RIVER BASE AND MERIDIAN LOCATED IN THE WEST 1/2 OF THE NW 1/4 OF THE SW 1/4 OF SECTION 24

Dated: JUNE 24, 2015

Donovan Schuyler, Cindy Clark, Sherri Wohlman

3835 WHEELER RD, FOWLerville, MI 48836

State of Arizona }
 } ss.
County of YAVAPAI }

The foregoing instrument was acknowledged before me this 15th day of July, 2015, by

Donovan Schuyler, Cindy Clark, Sherri Wohlman

Patricia L. Fisher
NOTARY PUBLIC

My commission expires:

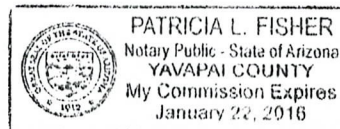

ENTERED INTO COMPUTER

07/20/2015 PJJ

1-22-2016

at the request of Donovan Schuyler

When recorded mail to

JOE R. HALL
1597 HALL ROAD
RAVENDEN SPRINGS, AR 72460-9231
U.S.

SPACE ABOVE THIS LINE FOR RECORDER'S USE

NO AFFIDAVIT OF VALUE IS REQUIRED UNDER A.R.S. § 11 ARS 1134 (A)(6)

QUIT CLAIM DEED

EFFECTIVE JUNE 24, 2015

For consideration of Ten Dollars, and other valuable considerations, I or we,

DONOVAN SCHUYLER , CINDY CLARK, SHERRI WOHLMAN (COLLECTIVELY, "GRANTOR"), DO

hereby quit-claim to **JOE R. HALL**

RECEIVED
CLERK OF SUPERIOR COURT
PHOENIX, ARIZONA
2015 JUL -6 P 2:57

all right, title or interest in the following real property situated in Yavapai County, Arizona:
THE FOLLOWING UNPATENTED FEDERAL PLACER MINING CLAIM, TOGETHER WITH ALL RIGHTS AND PRIVILEGES
APPURTENANT THERETO (COLLECTIVELY, THE "CLAIM"), IN BETWEEN 1 **AMC 428178** LOCATED IN TOWNSHIP 9N, RANGE
5W, SECTION 24 AS RECORDED AS RECEPTION NUMBER 2014-0019588 IN THE YAVAPAI COUNTY RECORDERS OFFICE
OF THE GILA AND SALT RIVER BASE AND MERIDIAN LOCATED IN THE WEST 1/2 OF THE SW 1/4 OF THE NW 1/4 OF SECTION 24

Dated: JUNE 24, 2015

Donovan Schuyler, Cindy Clark, Sherri Wohlman

3835 WHEELER RD, FOWLerville, MI 48836

State of Arizona }
 } ss.
County of YAVAPAI }

The foregoing instrument was acknowledged before me this 15th day of July, 2015, by

Donovan Schuyler, Cindy Clark, Sherri Wohlman

Patricia L. Fisher
NOTARY PUBLIC

My commission expires:

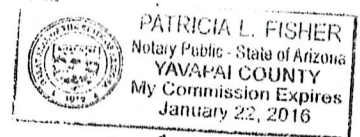

1-22-2016

AMC 432478

at the request of Donovan Schuyler

When recorded mail to

CINDY CLARK
P.O. BOX 454
CONGRESS, AZ 85332

SPACE ABOVE THIS LINE FOR RECORDER'S USE

NO AFFIDAVIT OF VALUE IS REQUIRED UNDER A.R.S. § 11 ARS 1134 (A)(6)
QUIT CLAIM DEED

EFFECTIVE JUNE 24, 2015

For consideration of Ten Dollars, and other valuable considerations, I or we,
DONOVAN SCHUYLER (COLLECTIVELY, "GRANTOR"), DO

hereby quit-claim to CINDY CLARK, SHERRI WOHLMAN, AND DONOVAN SCHUYLER

RECEIVED
BLM AUSTIN OFFICE
2015 JUL -6 P 2:51
PHOENIX, ARIZONA

all right, title or interest in the following real property situated in Yavapai County, Arizona:
THE FOLLOWING UNPATENTED FEDERAL PLACER MINING CLAIM, TOGETHER WITH ALL RIGHTS AND PRIVILEGES
APPURTENANT THERETO (COLLECTIVELY, THE "CLAIM"), HILL GOLD AMC 432478 LOCATED IN TOWNSHIP 9N, RANGE
5W, SECTION 24 AS RECORDED AS RECEPTION NUMBER 2015-0013238 IN THE YAVAPAI COUNTY RECORDERS OFFICE
OF THE GILA AND SALT RIVER BASE AND MERIDIAN LOCATED IN THE WEST 1/2 OF THE SW 1/4 OF THE NE 1/4 OF SECTION 24

Dated: JUNE 29, 2015

Donovan Schuyler

3835 WHEELER RD, FOWLerville, MI 48836

State of Arizona }
 } ss.
County of YAVAPAI }

The foregoing instrument was acknowledged before me this 1st day of July, 2015, by

Donovan Schuyler

Patricia L Fisher
NOTARY PUBLIC

My commission expires:

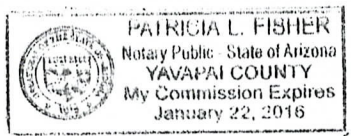

1-22-2016

United States Department of the Interior
Bureau of Land Management
 LANDS/RECREATION & PLANNING
 ONE N CENTRAL AVE
 PHOENIX, AZ 85004 -2203
 Phone: 602-417-9200

Receipt

No: 3336885

Transaction #: 3434437	
Date of Transaction: 07/07/2015	
CUSTOMER:	
JOE R HALL 1597 HALL RD RAVENDEN SPRINGS, AR 72460-9231 US	

LINE #	QTY	DESCRIPTION	REMARKS	UNIT PRICE	TOTAL
1	1.00	LOCATABLE MINERALS / MINING CLAIMS- NOT NEW-UNADJUD, ONE AUTH NO. ONLY / MINING CLAIM MONEY RECEIVED CASES: AMC428180/\$50.00	TRF/5	- n/a -	50.00
TOTAL:					\$50.00

PAYMENT INFORMATION					
1	AMOUNT:	50.00	POSTMARKED:	07/01/2015	
	TYPE:	CHECK	RECEIVED:	07/06/2015	
	CHECK NO:	22813837503			
	NAME:	SCHUYLER, DONOVAN 1597 HALL RD RAVENDEN SPRINGS AR 72460-9231 US			

REMARKS

This receipt was generated by the automated BLM Collections and Billing System and is a paper representation of a portion of the official electronic record contained therein.

at the request of DONOVAN SCHUYLER

When recorded mail to

RICHARD D HILFIKER
1415 W WINDSONG DR
PHOENIX, AZ 85045

NO Affidavit of Value is required under A.R.S. § 11 ARS 1134(A)(6) SPACE ABOVE THIS LINE FOR RECORDER'S USE

QUIT CLAIM DEED

Effective May 12, 2014

For consideration of Ten Dollars, and other valuable considerations, I or we,
DONOVAN SCHUYLER (collectively, "GRANTOR"), Do

RECEIVED
BLM AZ STATE OFFICE
2014 MAY 19 P 3:04
PHOENIX, ARIZONA

hereby quit-claim to Husband and wife:

RICHARD D HILFIKER AND BARBARA A HILFIKER, any and

all right, title or interest in the following real property situated in Yavapai County, Arizona: The following Unpatented federal placer mining claim, together with all rights and privileges appurtenant thereto (collectively, the "claim"), IN BETWEEN 2 AMC428179 located TWP 9N RANGE 5W SECTION 24 as recorded as Reception Number 2014-0005561 in the Yavapai County Recorder's office of the Gila and Salt River Base 4 Meridian located in SW Quarter of sec 24

Dated: May 14, 2014

Donovan Schuyler

3835 Wheeler Rd, Fowlerville, MI 48836

State of ~~Arizona~~ MICHIGAN }
County of ~~Yavapai~~ LIVINGSTON } ss.
INGHAM

The foregoing instrument was acknowledged before me this 14 day of MAY, 2014, by

DONOVAN SCHUYLER

Gerald Platte
NOTARY PUBLIC

My commission expires: 5/23/2014

ENTERED
MAY 21 2014
BY: pm

GERALD J PLATTE
Notary Public - Michigan
Eaton County
My Commission Expires May 23, 2014
Acting in the County of Ingham

United States Department of the Interior
Bureau of Land Management
 LANDS/RECREATION & PLANNING
 ONE N CENTRAL AVE
 PHOENIX, AZ 85004 -2203
 Phone: 602-417-9200

Receipt

No: 3036723

Transaction #: 3127236	
Date of Transaction: 05/20/2014	
CUSTOMER:	
RICHARD HILFIKER 1415 W WINDSONG DR PHOENIX, AZ 85045-0745 US	

LINE #	QTY	DESCRIPTION	REMARKS	UNIT PRICE	TOTAL
1	1.00	LOCATABLE MINERALS / MINING CLAIMS- NOT NEW-UNADJUD, ONE AUTH NO. ONLY / MINING CLAIM MONEY RECEIVED CASES: AMC428179/\$20.00	QCD - 2	- n/a -	20.00
TOTAL:					\$20.00

PAYMENT INFORMATION					
1	AMOUNT:	20.00	POSTMARKED:	05/15/2014	
	TYPE:	CASH	RECEIVED:	05/19/2014	
	NAME:	SCHUYLER, DONOVAN 1415 W WINDSONG DR PHOENIX AZ 85045-0745 US			

REMARKS

This receipt was generated by the automated BLM Collections and Billing System and is a paper representation of a portion of the official electronic record contained therein.

PLEASE PRESS FIRMLY

PLEASE PRESS FIRMLY



1006

85004

U.S. POSTAGE
PAID
WEBBERVILLE, MI
48892
MAY 15, 14
AMOUNT

\$5.60

00052111-04



UNITED STATES POSTAL SERVICE

RECEIVED
BLM AZ STATE OFFICE
2014 MAY 19 13:04
PHOENIX ARIZONA

Flat Rate Mailing Envelope

Visit us at usps.com

INTERNATIONAL RESTRICTIONS APPLY:

Customs forms are required. Consult the International Mail Manual (IMM) at pe.usps.com or ask a retail associate for details.



USPS TRACKING #



9114 9011 2308 6962 3866 92



PS00001035014

Label 400 Jan. 2013
7690-16-000-7948

From/Expéditeur:

Donovan Schuyler
3835 Wheeler rd
FOWLERVILLE, MI 48836

To/Destinataire:

ARIZONA STATE OFFICE
ONE NORTH CENTRAL AVENUE
SUITE 800
PHOENIX, AZ 85004-4427

Country of Destination/Pays de destination:

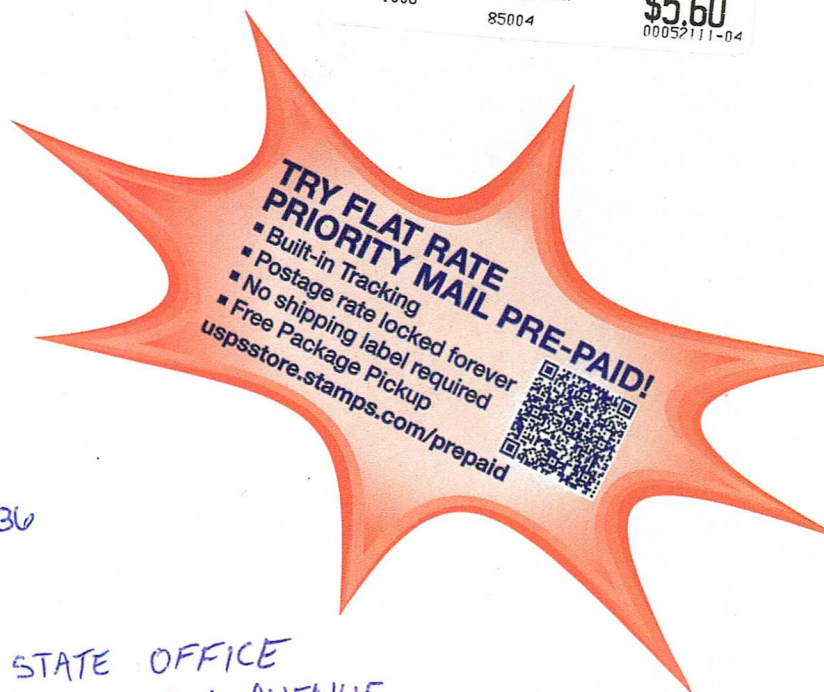

**TRY FLAT RATE
PRIORITY MAIL
PRE-PAID!**
■ Built-in Tracking
■ Postage rate locked forever
■ No shipping label required
■ Free Package Pickup
uspsstore.stamps.com/prepaid



Please Recycle

This packaging is the property of the U.S. Postal Service® and is provided solely for use in sending Priority Mail® shipments. Misuse may be a violation of federal law. This packaging is not for resale. EP14F-P-PP © U.S. Postal Service; June 2012; All rights reserved.

EP14F-P-PP June 2012 © U.S. Postal Service

Schedule package pickup right from your home or office at usps.com/pickup
Print postage online

NOTICE!!

These documents have been scanned!

Do not place un-scanned documents beneath this notice!

Do not remove this notice from this file!

GPO Jacket No. 560-102
Print Order 61540
Rise Business Services, LLC
Job=AZ15 6/24/2019



Box Number= AZ15127



Claim Begin-End: AMC428178-AMC428180

4 Annual Filings



AZ15127-14

AMC427738-AMC428278

428178

MAINTENANCE FEE PAYMENT

Claimant Name: JOE R HALL
Address: 1597 HALL ROAD
City: RAVENDEN SPR State: AR Zip: 72460
Telephone: 870-869-2466
E-mail address: Joe_innea@yahoo.com
Signature: Joe R Hall

Check here if this is a change of address.

RECEIVED
BLM AZ STATE OFFICE
2020 AUG 26 A 8:00
PHOENIX, ARIZONA
BLM
Date
Stamp

LINE NO.	AMC NUMBER	CLAIM/SITE NAME	COUNTY RECORDER DATA (If available)	TWP	RNG	SEC
1	428180	UNDECIDED	2014-0019587	9N	5W	24
2	428178	IN BETWEEN 1	214-0019588	9N	5W	24
3						
4						
5						
6						
7						
8						
9						
10						

List additional claims on Form MCF114.

No. of Claims*: 2 x \$155 = 330
Check No: 8124 Init. PER
Receipt No.: 4790130
For BLM Use Only

Bureau of Land Management
Arizona State Office
www.blm.gov/az/

INTERESTED
BY: MW

* \$155 per lode mining claim, mill site, or tunnel site; and \$155 for each 20 acres or portion thereof for each placer mining claim.

Form: MCF112
Revised July 2014

United States Department of the Interior
Bureau of Land Management
 DIV OF LANDS, MINRLS & ENERGY
 ONE N CENTRAL AVE
 PHOENIX, AZ 85004 -4427
 Phone: 602-417-9200

Receipt

No: 4790130

Transaction #: 4917234	
Date of Transaction: 08/26/2020	
CUSTOMER:	
JOE R HALL 1597 HALL RD RAVENDEN SPRINGS, AR 72460-9231 US	

LINE #	QTY	DESCRIPTION	REMARKS	UNIT PRICE	TOTAL
1	1.00	LOCATABLE MINERALS / MINING CLAIMS-NOT NEW-UNADJUD, ONE AUTH NO. ONLY / MINING CLAIM MONEY RECEIVED CASES: AMC428180/\$330.00	2021 MAINT/2	- n/a -	330.00
TOTAL:					\$330.00

PAYMENT INFORMATION			
1	AMOUNT:	330.00	POSTMARKED: N/A
	TYPE:	CHECK	RECEIVED: 08/26/2020
	CHECK NO:	8124	
	NAME:	HALL, JOE R 1597 HALL RD RAVENDEN SPRINGS AR 72460-9231 US	

REMARKS

This receipt was generated by the automated BLM Collections and Billing System and is a paper representation of a portion of the official electronic record contained therein.



Mr. Joe Hall
1597 Hall Rd.
Ravenden Spgs AR 72460-9231

RECEIVED
BLM AZ STATE OFFICE

2020 AUG 26 A 8:00

PHOENIX, ARIZONA

MEMPHIS TN 380

22 AUG 2020 PM 3 L



U.S. DEPT. OF INTERIOR

BUREAU OF LAND MANAGEMENT

ARIZONA STATE OFFICE

1 NORTH CENTRAL AVE, SUITE 800

PHOENIX, ARIZONA 85004-4427
BPO004442700

428178

MAINTENANCE FEE PAYMENT

Claimant Name: JOE R. HALL
Address: 1597 HALL ROAD
City: RAYBENDEN SPGS State: AR Zip: 72460
Telephone: 870-869-2466
E-mail address: JOE_INNER@YAHOO.COM
Signature: Joe R Hall

Check here if this is a change of address.

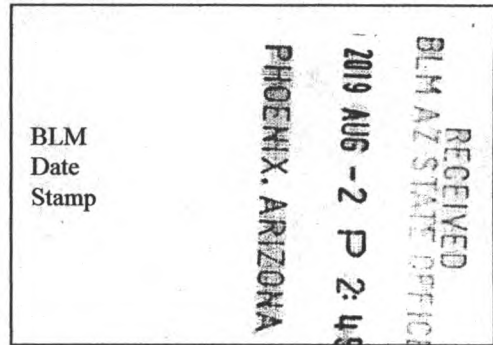

LINE NO.	AMC NUMBER	CLAIM/SITE NAME	COUNTY RECORDER DATA (If available)	TWP	RNG	SEC
1	428180	UNDECIDED	2014-0019587	9N	5W	24
2	428178	IN BETWEEN 1	2014-0019588	9N	5W	24
3						
4						
5						
6						
7						
8						
9						
10						

List additional claims on Form MCF114.

**Bureau of Land Management
Arizona State Office**
www.blm.gov/az/

No. of Claims*: 2 x \$165 = \$330
 Check No: 1547 Init. EBR
 Receipt No.: 4525581
 For BLM Use Only

* \$155 per lode mining claim, mill site, or tunnel site; and \$155 for each 20 acres or portion thereof for each placer mining claim.

Form: MCF112
Revised July 2014

ENTERED
8/8/19
BY: [Signature]

This form is available from the **Arizona Geological Survey** and may be reproduced.

United States Department of the Interior
Bureau of Land Management
 DIV OF LANDS, MINRLS & ENERGY
 ONE N CENTRAL AVE
 PHOENIX, AZ 85004 -4427
 Phone: 602-417-9200

Receipt

No: 4525581

Transaction #: 4646296	
Date of Transaction: 08/06/2019	
CUSTOMER:	
JOE R HALL 1597 HALL RD RAVENDEN SPRINGS,AR 72460-9231 US	

LINE #	QTY	DESCRIPTION	REMARKS	UNIT PRICE	TOTAL
1	1.00	LOCATABLE MINERALS / MINING CLAIMS- NOT NEW-UNADJUD,ONE AUTH NO. ONLY / MINING CLAIM MONEY RECEIVED CASES: AMC428180/\$330.00	2020 MAINT (2)	- n/a -	330.00
TOTAL:					\$330.00

PAYMENT INFORMATION					
1	AMOUNT:	330.00	POSTMARKED:	N/A	
	TYPE:	CHECK	RECEIVED:	08/02/2019	
	CHECK NO:	1547			
	NAME:	HALL, JOE R 1597 HALL RD RAVENDEN SPRINGS AR 72460-9231 US			

REMARKS

This receipt was generated by the automated BLM Collections and Billing System and is a paper representation of a portion of the official electronic record contained therein.



State of ARK
 County of RAV SPR
 On July 1, 2018, Personally
 appeared before me
 _____ who is personally known to me
 whose identity I proved on the basis of AR. DL.
 _____ whose identity I proved on the oath/affirmation of
 _____ a credible witness
 to be the signer of the above instrument, and he/she acknowledged that he/she signed it.
Cyndi Barr
 Notary Public
 My commission expires 8-11-2024

428178

MAINTENANCE FEE PAYMENT

Claimant Name: JOE R. HALL
 Address: 1597 HALL ROAD
 City: RAVENHAM SPRINGS State: AR Zip: 72460
 Telephone: (870) 869-2466
 E-mail address: Joe_innea@yahoo.com
 Signature: Joe R. Hall

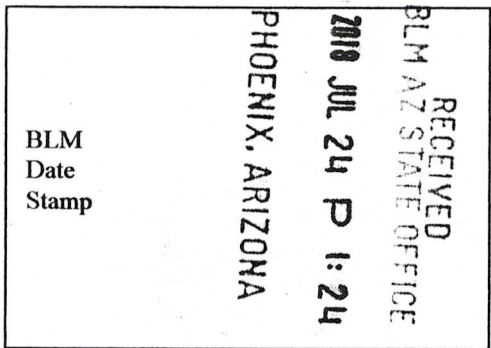

Check here if this is a change of address. (EMAIL)

UPDATED
 EMAIL
 8/1/18
 RAM

LINE NO.	AMC NUMBER	CLAIM/SITE NAME	COUNTY RECORDER DATA (If available)	TWP	RNG	SEC
1	<u>428180</u>	<u>UNDECIDED</u>	<u>2014-0019587</u>	<u>9N</u>	<u>5W</u>	<u>24</u>
2	<u>428178</u>	<u>IN BETWEEN 1</u>	<u>2014-0019588</u>	<u>9N</u>	<u>5W</u>	<u>24</u>
3						
4						
5						
6						
7						
8						
9						
10						

List additional claims on Form MCF114.

No. of Claims*: _____ x \$155 = _____
 Check No: _____ Init. _____
 Receipt No.: 4219380
 For BLM Use Only

Bureau of Land Management
 Arizona State Office
www.blm.gov/az/

* \$155 per lode mining claim, mill site, or tunnel site; and \$155 for each 20 acres or portion thereof for each placer mining claim.

Form: MCF112
 Revised July 2014

This form is available from the Arizona Geological Survey and may be reproduced.

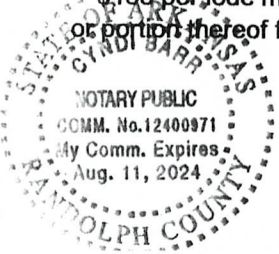

Cyndi Barr, Notary

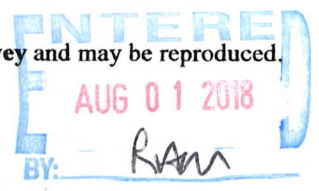



Mr. Joe Hall
1597 Hall Rd.
Ravenden Spgs., AR 72460

CERTIFIED MAIL®



7018 0360 0001 2544 5974



1000



85004

U.S. POSTAGE
PAID
POCAHONTAS, AR
72455
JUL 17 18
AMOUNT

\$3.95

R2305E125946-06

RECEIVED
BLM AZ STATE OFFICE
2018 JUL 24 P 1:24
PHOENIX, ARIZONA

**UNITED STATES
DEPARTMENT OF THE INTERIOR**

Bureau of Land Management
Arizona State Office
1 North Central Avenue, Suite 800
Phoenix, Arizona 85004

8500434427 0041



United States Department of the Interior
Bureau of Land Management
 DIV OF LANDS, MINRLS & ENERGY
 ONE N CENTRAL AVE
 PHOENIX, AZ 85004 -4427
 Phone: 602-417-9200

Receipt

No: 4219380

Transaction #: 4334566	
Date of Transaction: 07/25/2018	
CUSTOMER:	
JOE R HALL 1597 HALL RD RAVENDEN SPRINGS, AR 72460-9231 US	

LINE #	QTY	DESCRIPTION	REMARKS	UNIT PRICE	TOTAL
1	1.00	LOCATABLE MINERALS / MINING CLAIMS- NOT NEW-UNADJUD, ONE AUTH NO. ONLY / MINING CLAIM MONEY RECEIVED CASES: AMC428180/\$310.00	MAINT 2019/2	- n/a -	310.00
TOTAL:					\$310.00

PAYMENT INFORMATION			
1	AMOUNT:	310.00	POSTMARKED: N/A
	TYPE:	CHECK	RECEIVED: 07/24/2018
	CHECK NO:	1485	
	NAME:	HALL, JOE R 1597 HALL RD RAVENDEN SPRINGS AR 72460-9231 US	

REMARKS

This receipt was generated by the automated BLM Collections and Billing System and is a paper representation of a portion of the official electronic record contained therein.

428178

THHERESA BROWN
NOTARY PUBLIC
Randolph County, Arkansas
My Commission Expires 12/29/2024
Commission Number 12402381

MAINTENANCE FEE PAYMENT

Claimant Name: JOE R. HALL
Address: 1597 HALL ROAD
City: RAVENHORN SPGS State: AR Zip: 72460
Telephone: 870-869-2466
E-mail address: Joe488@centurytel.net
Signature: Joe R Hall
 Check here if this is a change of address.

BLM
Date
Stamp

RECEIVED
BLM DISTRICT OFFICE
PHOENIX, ARIZONA
2017 AUG 11 P 3:04

LINE NO.	AMC NUMBER	CLAIM/SITE NAME	COUNTY RECORDER DATA (If available)	TWP	RNG	SEC
1	428180	UNDECIDED	2014-0019587	9N	5W	24
2	428178	IN BETWEEN 1	2014-0019588	9N	5W	24
3						
4						
5						
6						
7						
8						
9						
10						

List additional claims on Form MCF114.

No. of Claims*: 2 x \$155 = 310
Check No: 1415 Init. JRH
Receipt No.: 2935183
For BLM Use Only

Bureau of Land Management
Arizona State Office
www.blm.gov/az/

* \$155 per lode mining claim, mill site, or tunnel site; and \$155 for each 20 acres or portion thereof for each placer mining claim.

Form: MCF112
Revised July 2014

This form is available from the Arizona Geological Survey and may be reproduced.

ENTERED
AUG 17 2017
BY: RAM

CERTIFIED MAIL



Joe R Hall
1597 Hall Rd
Ravenden Springs, AR 72460-9231



7017 0660 0000 8584 1197



1000

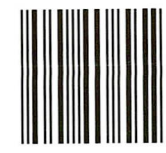

85004

U.S. POSTAGE - PAID
POCAHONTAS, AR 72455
AUG 07, 17
AMOUNT

\$6.59

R2305E126027-08

FIRST CLASS MAIL

Return Receipt Requested
Showing Address
Where Delivered

RECEIVED
AZ STATE

UNITED STATES DEPARTMENT OF THE INTERIOR
BUREAU OF LAND MANAGEMENT
ARIZONA STATE OFFICE
1 NORTH CENTRAL AVENUE, SUITE 800
PHOENIX, ARIZONA 85004

PLACE STICKER AT TOP OF ENVELOPE TO THE RIGHT
OF THE RETURN ADDRESS. FOLD AT DOTTED LINE

CERTIFIED MAIL

United States Department of the Interior
Bureau of Land Management
 DIV OF LANDS, MINRLS & ENERGY
 ONE N CENTRAL AVE
 PHOENIX, AZ 85004 -4427
 Phone: 602-417-9200

Receipt

No: 3935183

Transaction #: 4044786	
Date of Transaction: 08/14/2017	
CUSTOMER:	
JOE R HALL 1597 HALL RD RAVENDEN SPRINGS, AR 72460-9231 US	

LINE #	QTY	DESCRIPTION	REMARKS	UNIT PRICE	TOTAL
1	1.00	LOCATABLE MINERALS / MINING CLAIMS- NOT NEW-UNADJUD, ONE AUTH NO. ONLY / MINING CLAIM MONEY RECEIVED CASES: AMC428178/\$310.00	MAINT 2018/2	- n/a -	310.00
TOTAL:					\$310.00

PAYMENT INFORMATION			
1	AMOUNT:	310.00	POSTMARKED: N/A
	TYPE:	CHECK	RECEIVED: 08/11/2017
	CHECK NO:	1415	
	NAME:	HALL, JOE R 1597 HALL RD RAVENDEN SPRINGS AR 72460-9231 US	

REMARKS

This receipt was generated by the automated BLM Collections and Billing System and is a paper representation of a portion of the official electronic record contained therein.

428178

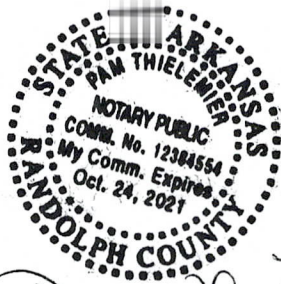

Pam Thielmann 7-29-16

MAINTENANCE FEE PAYMENT

Claimant Name: JOE R HALL
Address: 1597 HALL ROAD
City: RAVENDEN SPGS State: AR Zip: 72460
Telephone: 870-869-2466
E-mail address: JOE488@centurytel.net
Signature: Joe R Hall

Check here if this is a change of address.

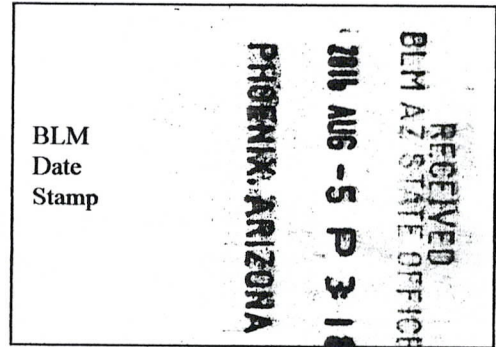

LINE NO.	AMC NUMBER	CLAIM/SITE NAME	COUNTY RECORDER DATA (If available)	TWP	RNG	SEC
1	428180	UNDECIDED	2014-0019587	9N	5W	24
2	428178	INBETWEEN 1	2014-0019588	9N	5W	24
3						
4						
5						
6						
7						
8						
9						
10						

List additional claims on Form MCF114.

**Bureau of Land Management
Arizona State Office**
www.blm.gov/az/

No. of Claims*: <u>2</u> x \$155 = <u>310.00</u>
Check No: <u>1339</u> Init. <u>JDJ</u>
Receipt No.: <u>3023167</u>
For BLM Use Only

* \$155 per lode mining claim, mill site, or tunnel site; and \$155 for each 20 acres or portion thereof for each placer mining claim.

Form: MCF112
Revised July 2014

This form is available from the Arizona Geological Survey and may be reproduced.

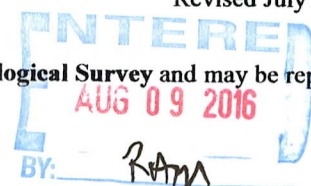

CERTIFIED MAIL



Joe Hall
1597 Hall Rd.
Ravenden Springs, AR 72460



7015 0640 0000 0572 4621

MEMPHIS
TN 380
02 AUG '16
PM 5 L



02 1P
0001809385 AUG 02 2016
MAILED FROM ZIP CODE 72460
\$ 000.470

RECEIVED
BLM AZ STATE OFFICE

2016 AUG -5 P 3:17

PHOENIX, ARIZONA

UNITED STATES DEPARTMENT OF THE INTERIOR
BUREAU OF LAND MANAGEMENT
ARIZONA STATE OFFICE
1 NORTH CENTRAL AVENUE, SUITE 800
PHOENIX, AZ 85004-2103

7015 0640 0000 0572 4621

PLACE STICKER AT TOP OF ENVELOPE TO THE RIGHT
OF THE RETURN ADDRESS. FOLD AT DOTTED LINE

United States Department of the Interior
Bureau of Land Management
 DIV OF LANDS, MINRLS & ENERGY
 ONE N CENTRAL AVE
 PHOENIX, AZ 85004 -4427
 Phone: 602-417-9200

Receipt

No: 3623169

Transaction #: 3726897	
Date of Transaction: 08/08/2016	
CUSTOMER:	
JOE R HALL 1597 HALL RD RAVENDEN SPRINGS,AR 72460-9231 US	

LINE #	QTY	DESCRIPTION	REMARKS	UNIT PRICE	TOTAL
1	1.00	LOCATABLE MINERALS / MINING CLAIMS- NOT NEW-UNADJUD,ONE AUTH NO. ONLY / MINING CLAIM MONEY RECEIVED CASES: AMC428180/\$310.00	MAINT FEE 2017 - 2	- n/a -	310.00
TOTAL:					\$310.00

PAYMENT INFORMATION					
1	AMOUNT:	310.00	POSTMARKED:	08/02/2016	
	TYPE:	CHECK	RECEIVED:	08/05/2016	
	CHECK NO:	1339			
	NAME:	HALL, JOE R 1597 HALL RD RAVENDEN SPRINGS AR 72460-9231 US			

REMARKS

This receipt was generated by the automated BLM Collections and Billing System and is a paper representation of a portion of the official electronic record contained therein.

Run Date: 08/27/15

Run Time: 08:15 AM

**DEPARTMENT OF THE INTERIOR
BUREAU OF LAND MANAGEMENT
MINING CLAIMS**

MC Maintenance Fees Paid Through the BLM Pay Portal

CBS Receipt: 3375751

Printed For Lead File # **AMC428178**

Agency Tracking ID: 1440458029

Number of BLM Serial Nr: 2

Assessment Year: 2016

Paid On: 08/24/2015

Total Amount Paid: \$310.00

Claim Name	BLM Serial No	Lead File No	Amount Paid
INBETWEEN 2	AMC428179	AMC428178	\$155.00
QUARTZ HILL GOLD #2	AMC429352	AMC429351	\$155.00

United States Department of the Interior
Bureau of Land Management
 BUSINESS & SUPPORT SVCS DIV
 ONE N CENTRAL AVE SUITE 800
 PHOENIX, AZ 85004 -4427
 Phone: (602) 417-9200

Receipt

No: 3375751

Transaction #: 3473979	
Date of Transaction: 08/24/2015	
CUSTOMER:	
RICHARD HILFIKER 1415 W. WINDSONG DR PHOENIX,AZ 85045 US	

LINE #	QTY	DESCRIPTION	REMARKS	UNIT PRICE	TOTAL
1	1.00	LOCATABLE MINERALS / MINING CLAIMS- NOT NEW-UNADJUD,ONE AUTH NO. ONLY / MINING CLAIM MONEY RECEIVED CASES: AMC429352/\$310.00		- n/a -	310.00
TOTAL:					\$310.00

PAYMENT INFORMATION					
NOTE: Items will appear on credit card statement as "BLM O Mining Claim".					
1	AMOUNT:	310.00	POSTMARKED:	N/A	
	TYPE:	CREDIT CARD	RECEIVED:	08/24/2015	
	NAME:	RICHARD HILFIKER 1415 W. WINDSONG DR PHOENIX AZ 85045 US			
	CARD NO:	XXXXXXXXXXXX3104	AUTH CODE:	061719	
	NAME ON CARD:	RICHARD HILFIKER			
	EXPIRES:	04/2017			
	SIGNATURE:				

REMARKS

This receipt was generated by the automated BLM Collections and Billing System and is a paper representation of a portion of the official electronic record contained therein.

Amc 428178

782

MAINTENANCE FEE PAYMENT

Donovan Schuyler 3835 Wheeler Rd. Fowlerville, MI. 48836
 Claimant Name: Cindy Clark P.O. BOX 484 Congress AZ 85332
 Address: Sherri Wohlman P.O. BOX 416 Congress AZ 85332
 City: _____ State: _____ Zip: _____
 Telephone: Donovan 928-231-3154 or Cindy 928-427-6330
 E-mail address: Keepmehumbleand@gmail.com
 Signature: Cindy Clark

RECEIVED
 BLM AZ STATE OFFICE
 PHOENIX, ARIZONA
 2014 JUL 28 PM 3:58

Check here if this is a change of address.

LINE NO.	AMC NUMBER	CLAIM/SITE NAME	COUNTY RECORDER DATA (if available)	TWP	RNG	SEC
1	428178	TNBETWEEN 1				
2	428178	Undecided		9N	SW	24
3	428180	↗		9N	SW	24
4						
5						
6						
7						
8						
9						
10						

List additional claims on Form MCF114.

Bureau of Land Management
 Arizona State Office
 www.blm.gov/az/

ENTERED
 JUL 31 2014
 BY: RAM

No. of Claims: 2 ~~155~~ ~~15140~~ = 310.00
 Check No: 1751/2798 Init. Adt
 Receipt No.: 3087352
 For BLM Use Only

RECEIVED
BLM AZ STATE OFFICE

2014 JUL 28 PM 3:16

PHOENIX, ARIZONA

Bureau of Land Management
Arizona State OFFICE
One North Central Av Suite 800
Phoenix, Arizona 85004-4427

PHOENIX AZ 852

25 JUL 2014 PM 3:1



85004442700



United States Department of the Interior
 Bureau of Land Management
 LANDS/RECREATION & PLANNING
 ONE N CENTRAL AVE
 PHOENIX, AZ 85004 -2203
 Phone: 602-417-9200



Receipt

No: 3087352

Transaction #: 3178708	
Date of Transaction: 07/29/2014	
CUSTOMER:	
DONOVAN SCHUYLER 3835 WHEELER RD FOWLerville,MI 48836-9222 US	

LINE #	QTY	DESCRIPTION	REMARKS	UNIT PRICE	TOTAL
1	1.00	LOCATABLE MINERALS / MINING CLAIMS- NOT NEW-UNADJUD,ONE AUTH NO. ONLY / MINING CLAIM MONEY RECEIVED CASES: AMC428178/\$310.00	MAINT FEE PYMNT (1) 2015	- n/a -	310.00
TOTAL:					\$310.00

PAYMENT INFORMATION					
1	AMOUNT:	155.00	POSTMARKED:	07/25/2014	
	TYPE:	CHECK	RECEIVED:	07/28/2014	
	CHECK NO:	1751			
	NAME:	WOHLMAN, TOM L PO BOX 416 CONGRESS AZ 85332 US			
2	AMOUNT:	155.00	POSTMARKED:	07/25/2014	
	TYPE:	CHECK	RECEIVED:	07/28/2014	
	CHECK NO:	2798			
	NAME:	SIERRA VISTA MOTEL PO BOX 484 CONGRESS AZ 85332 US			

REMARKS

This receipt was generated by the automated BLM Collections and Billing System and is a paper representation of a portion of the official electronic record contained therein.

Run Date: 08/04/14

Run Time: 08:51 AM

**DEPARTMENT OF THE INTERIOR
BUREAU OF LAND MANAGEMENT
MINING CLAIMS**

MC Maintenance Fees Paid Through the BLM Pay Portal

CBS Receipt: 3087155

Printed For Lead File # AMC428178

Agency Tracking ID: 892705651

Assessment Year: 2015

Number of BLM Serial Nr: 1

Paid On: 07/28/2014

Total Amount Paid: \$155.00

Claim Name	BLM Serial No	Lead File No	Amount Paid
INBETWEEN 2	AMC428179	AMC428178	\$155.00

United States Department of the Interior
Bureau of Land Management
 BUSINESS & SUPPORT SVCS DIV
 ONE N CENTRAL AVE SUITE 800
 PHOENIX, AZ 85004 -4427
 Phone: (602) 417-9200

Receipt

No: 3087155

Transaction #: 3178509	
Date of Transaction: 07/28/2014	
CUSTOMER:	
BARBARA HILFIKER 1415 W WINDSONG DR PHOENIX,AZ 85045	

LINE #	QTY	DESCRIPTION	REMARKS	UNIT PRICE	TOTAL
1	1.00	LOCATABLE MINERALS / MINING CLAIMS- NOT NEW-UNADJUD,ONE AUTH NO. ONLY / MINING CLAIM MONEY RECEIVED CASES: AMC428179/\$155.00		- n/a -	155.00
TOTAL:					\$155.00

PAYMENT INFORMATION					
NOTE: Items will appear on credit card statement as "BLM Denver, Colorado".					
1	AMOUNT:	155.00	POSTMARKED:	N/A	
	TYPE:	CREDIT CARD	RECEIVED:	07/28/2014	
	NAME:	BARBARA HILFIKER 1415 W WINDSONG DR PHOENIX AZ 85045			
	CARD NO:	XXXXXXXXXXXX4725	AUTH CODE:	013118	
	NAME ON CARD:	BARBARA HILFIKER			
	EXPIRES:	01/2015			
	SIGNATURE:				

REMARKS

This receipt was generated by the automated BLM Collections and Billing System and is a paper representation of a portion of the official electronic record contained therein.

NOTICE!!

These documents have been scanned!

Do not place un-scanned documents beneath this notice!

Do not remove this notice from this file!

GPO Jacket No. 560-102
Print Order 61540
Rise Business Services, LLC
Job=AZ15 6/24/2019



Box Number= AZ15127



Claim Begin-End: AMC428178-AMC428180

5 Miscellaneous



AZ15127-14

AMC427738-AMC428278

**NO
DOCUMENTS
FOUND**

**NO DOCUMENTS FOUND
NO DOCUMENTS FOUND**

NOTICE!!

These documents have been scanned!

Do not place un-scanned documents beneath this notice!

Do not remove this notice from this file!

GPO Jacket No. 560-102
Print Order 61540
Rise Business Services, LLC
Job=AZ15 6/24/2019



Box Number= AZ15127



Claim Begin-End: AMC428178-AMC428180

6 Location Notices-Amendments and Supporting Documents



AZ15127-14

AMC427738-AMC428278

Mining Claim Status Report

Data Entered: 05/08/14 RAM

MTP Checked By: EG
GEO Checked By: EG

LEAD SERIAL NUMBER: AMC 428178 thru AMC 428180

NUMBER OF CLAIMS & TYPE:

_____	LODE
<u>1</u>	PLACER
<u>2</u>	"ASSOCIATION" PLACER
_____	MILL SITE
_____	TUNNEL SITE

CHARGES:

Location Fee @ \$34 =	\$	<u>102</u>
Processing Fee @ \$20 =	\$	<u>60</u>
Maintenance Fee @ \$140 =	\$	<u>420</u>
Add'l Maint Fee for Assoc Placer =	\$	_____
SUBTOTAL	\$	<u>582</u>
Other Fees	\$	_____
Other Fees	\$	_____
TOTAL	\$	_____

TOTAL ACREAGE: 20 Per Claim
(Placer Only)

NUMBER OF LOCATORS: 3

DOCUMENTS RECEIVED VIA: Over-the-Counter Mail TIMELY FILED: Yes No

LEGAL DESCRIPTION:	T	<u>9N</u>	R	<u>5W</u>	SEC	<u>24</u>
	T	_____	R	_____	SEC	_____
	T	_____	R	_____	SEC	_____
	T	_____	R	_____	SEC	_____
	T	_____	R	_____	SEC	_____

BLM FOREST SERVICE SUBJ TO PL 359: Yes No
WILDERNESS AREA

SPLIT ESTATE: N/A SX PX OTHER
SRHA Was proper Notice filed if located on SHRA Land? Yes No

RECONVEYED MINERALS ON BLM LAND REQUIRE OPENING ORDER FROM 1944 TO 1993:
Open to Entry On _____ N/A

COMMENTS/STATUS: VOID PARTIALLY VOID PVT MINERALS WITHDRAWN LANDS
OTHER
PHX 071832 SX waiver All mins OK

Claimant acknowledges that portions of the following claim(s) site(s) may be void or voidable.

Printed Name of Claimant _____ Signature of Claimant _____

*****FINAL ADJUDICATION*****

DATE 7/16/14 INITIALS AT

AMC 428178

SEND TO

LOCATION NOTICE FOR PLACER MINING CLAIM

NOTICE IS HEREBY GIVEN that the INBETWEEN 1

_____ placer mining claim has been located by DONOVAN SCHUYLER, CINDY CLARK, SHERRI WOHLMAN whose current mailing

address is DONOVAN - 3835 WHEELER RD, FOWLERVILLE, MI
CINDY CLARK - PO BOX 484, CONGRESS, AZ 85332 48836
SHERRI WOHLMAN - PO BOX 416 CONGRESS, AZ 85332

RECEIVED
B.L.M. AZ STATE OFFICE
2014 MAY - 1 A 11:13
PHOENIX, AZ
BLM
Date
Stamp

The general course of this claim is NORTH TO SOUTH and it is situated in

YAVAPAI County, Arizona.

This claim is 1320 feet in length and 660 feet in width. This claim runs from the location monument on which this location notice is posted approximately 1320 feet in a NORTH direction to the NORTH end line and 660 feet in a EAST direction to the EAST end line.

This claim is marked by four monuments, one at each corner of the claim.

The location monument on which this notice is posted is situated within Section 24, Township 9 N, Range 5 W, Gila Salt River Base and Meridian, Arizona. This claim encompasses portions of the following legal subdivision(s) if located by legal subdivision or the following quarter section (s), section (s), Township (s) and Range (s) WEST 1/2 OF THE SW 1/4 OF THE NW 1/4 OF SEC 24, T9N, R5W, Gila Salt River Base and Meridian, Arizona.

The locality of this claim with reference to some natural object or permanent monument and additional information (if any) concerning its locality are as follows: THE LOCATION POST IS 2640 FT NORTH OF THE SURVEY MARKER OF SEC 24 SW CORNER OF THE INTERSECTION OF SECTIONS 23, 24, 25, 26 T9N, R5W GSR BASE MERIDIAN OR 2640 FT WEST OF CENTER POINT OF SEC 24
DATED AND POSTED on the ground this 6th day of FEBRUARY, 2014.

LOCATOR (s) Donovan Schuyler, Cindy Clark, Sherril Wohlman

Form MCF102
Revised July 2005

AMC428178

GPS

Ⓐ 34° 6.659'
112° 44.199'
Ⓒ 34° 6.442'
112° 44.199'

Ⓑ 34° 6.659'
112° 44.068'
Ⓓ 34° 6.442'
112° 44.068'

MINING CLAIM MAP

Lode () Placer

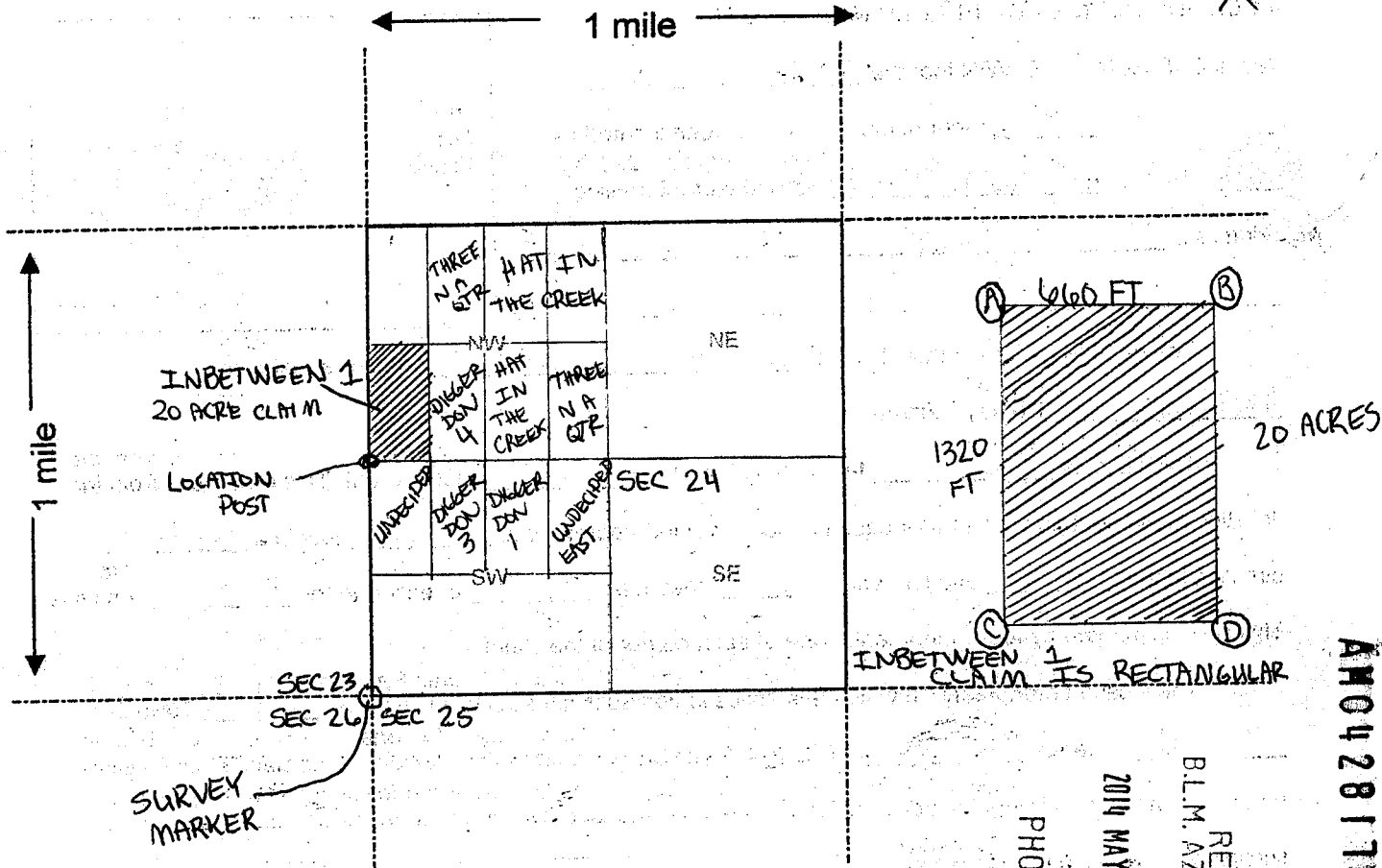

Scale : 1" = 2000 feet

1. The above map depicts the INBETWEEN 1 mining claim, which is located in Section (s) 24, Township 9 N, Range 5 W, Gila and Salt River Base and Meridian, YAVAPAI County, Arizona.

2. The type of corner and location monuments used are as follows: WHITE CAPPED PVC POSTS 2" x 4"

3. The bearings and distances in degrees and feet between claim corners are as depicted on the map.

Form MCF100a
Revised July 2005

This form is available from the Arizona Department of Mines & Mineral Resources and may be reproduced.

PHOENIX, AZ

2014 MAY - 1 11 13

RECEIVED
BLM AZ STATE OFFICE

AN04281781

LOCATORS ADDRESSES

① DONOVAN SCHUYLER
3835 Wheeler RD
FOWLERVILLE, MI 48836

② CINDY CLARK
P.O. Box 484
Congress, AZ 85332

③ SHERRI WOHLMAN
P.O. Box 416
CONGRESS, AZ 85332

CLAIM NAME INBETWEEN 1

RECEIVED
B.L.M. AZ STATE OFFICE
2014 MAY -1 A 11:13
PHOENIX, AZ

AM0428178

2
CA



SEND TO

LOCATION NOTICE FOR PLACER MINING CLAIM

NOTICE IS HEREBY GIVEN that the INBETWEEN 2
_____ placer mining claim has been located by
DONOVAN SCHUYLER whose current mailing
address is 3835 WHEELER RD
FOWLERVILLE, MI 48836

RECEIVED BLM AZ STATE OFFICE	2014 MAY - 1 A 11:13	PHOENIX, AZ
BLM Date Stamp		

The general course of this claim is NORTH TO SOUTH and it is situated in
YAVAPAI County, Arizona.

This claim is 1320 feet in length and 660 feet in width. This claim runs from the
location monument on which this location notice is posted approximately 1320 feet in a SOUTH
direction to the SOUTH end line and 660 feet in a EAST direction to the EAST end line.
This claim is marked by four monuments, one at each corner of the claim.

The location monument on which this notice is posted is situated within Section 24, Township
9 N, Range 5 W, Gila Salt River Base and Meridian, Arizona. This claim encompasses
portions of the following legal subdivision(s) if located by legal subdivision or the following quarter section (s),
section (s), Township (s) and Range (s) WEST 1/2 OF THE NW 1/4 OF THE NW 1/4
OF SECTION 24, T9N, R5W, Gila Salt River Base and Meridian, Arizona.

The locality of this claim with reference to some natural object or permanent monument and additional
information (if any) concerning its locality are as follows: THE LOCATION POST IS 5280
FEET NORTH OF THE SURVEY MARKER OF SEC 24 SW CORNER AT
THE INTERSECTION OF SECTIONS 23, 24, 25, 26 T9N, R5W GSR BASE + MERIDIAN

DATED AND POSTED on the ground this 6th day of FEBRUARY, 2014.

LOCATOR (s) Donovan Schuyler

Form MCF102
Revised July 2005

AMC428179

GPS
 (A) 34° 6.877' (B) 34° 6.877'
 112° 44.199' 112° 44.068'
 (C) 34° 6.659' (D) 34° 6.659'
 112° 44.199' 112° 44.068'

MINING CLAIM MAP

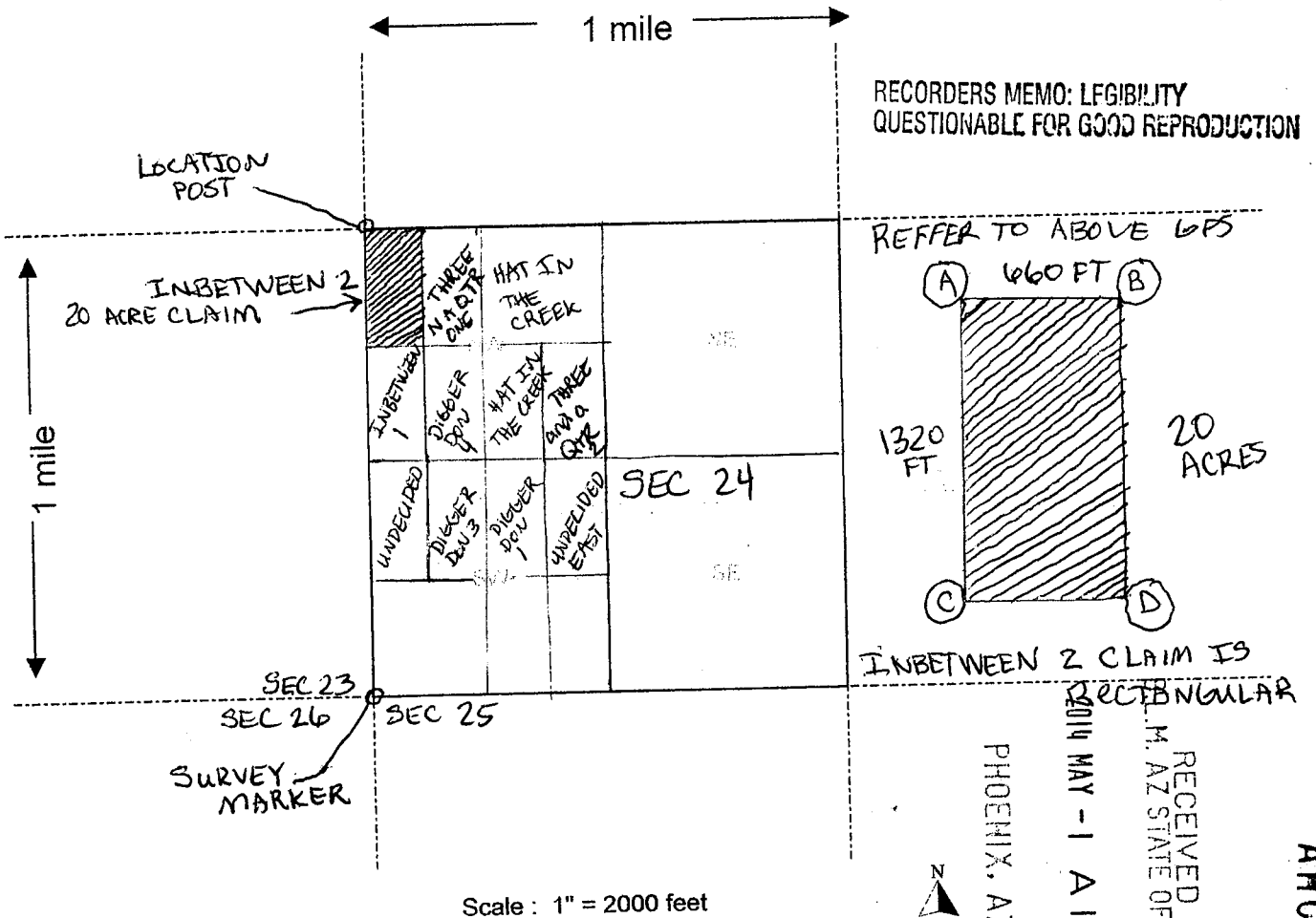

RECORDERS MEMO: LEGIBILITY QUESTIONABLE FOR GOOD REPRODUCTION

REFER TO ABOVE GPS

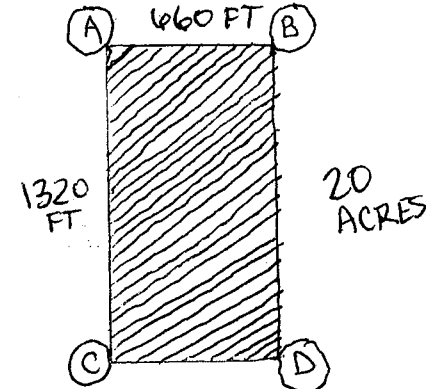

INBETWEEN 2 CLAIM IS RECTANGULAR

RECEIVED
 M. AZ STATE OFFICE
 PHOENIX, AZ
 MAY - 1 A 11:13

Scale : 1" = 2000 feet

1. The above map depicts the INBETWEEN 2 mining claim, which is located in Section(s) 24, Township 9 N, Range 5 W, Gila and Salt River Base and Meridian, YAVAPAI County, Arizona.

2. The type of corner and location monuments used are as follows: WHITE CAPPED PVC POSTS 2" x 4"

3. The bearings and distances in degrees and feet between claim corners are as depicted on the map.

Form MCF100a
 Revised July 2005

AMC428179

SEND TO

LOCATION NOTICE FOR PLACER MINING CLAIM

NOTICE IS HEREBY GIVEN that the UNDECIDED

_____ placer mining claim has been located by

DONOVAN SCHUYLER Sherri Wohlman
CINDY CLARK whose current mailing
address is DONOVAN - 3835 Wheeler rd, FOWLERVILLE, ME
CINDY - PO BOX 484, CONGRESS, AZ 85332 48836

SHERRI - PO BOX 416, CONGRESS, AZ 85332

BLM
Date
Stamp

PHOENIX, AZ

2014 MAY - 1 A 11: 13

RECEIVED
BLM, AZ STATE OFFICE

The general course of this claim is NORTH TO SOUTH and it is situated in

YAVAPAI County, Arizona.

This claim is 1320 feet in length and 660 feet in width. This claim runs from the location monument on which this location notice is posted approximately 1320 feet in a NORTH direction to the NORTH end line and 660 feet in a EAST direction to the EAST end line.

This claim is marked by four monuments, one at each corner of the claim.

The location monument on which this notice is posted is situated within Section 24, Township 9 N, Range 5 W, Gila Salt River Base and Meridian, Arizona. This claim encompasses portions of the following legal subdivision(s) if located by legal subdivision or the following quarter section (s), section (s), Township (s) and Range (s) WEST 1/2 OF THE NW 1/4 OF THE SW 1/4 OF SEC 24, T9N, R5W, Gila Salt River Base and Meridian, Arizona.

The locality of this claim with reference to some natural object or permanent monument and additional information (if any) concerning its locality are as follows: THE LOCATION POST IS 1320 FT NORTH OF THE SURVEY MARKER OF SEC 24 SW CORNER OF THE INTERSECTION OF SECTIONS 23, 24, 25, 26 T9N, R5W GSR BASE DATED AND POSTED on the ground this 2nd day of FEBRUARY, 2014 + MERIDIAN LOCATOR (s) Donovan Schuyler, Cindy Clark, Sherri Wohlman

Form MCF102
Revised July 2005

This form is available from the Arizona Department of Mines & Mineral Resources and may be reproduced.

AMC428180

(A) 34° 6.442' (B) 34° 6.442'
 112° 44.199' 112° 44.068'
 (C) 34° 6.224' (D) 34° 6.224'
 112° 44.199' 112° 44.068'

MINING CLAIM MAP

Lode () Placer (X)

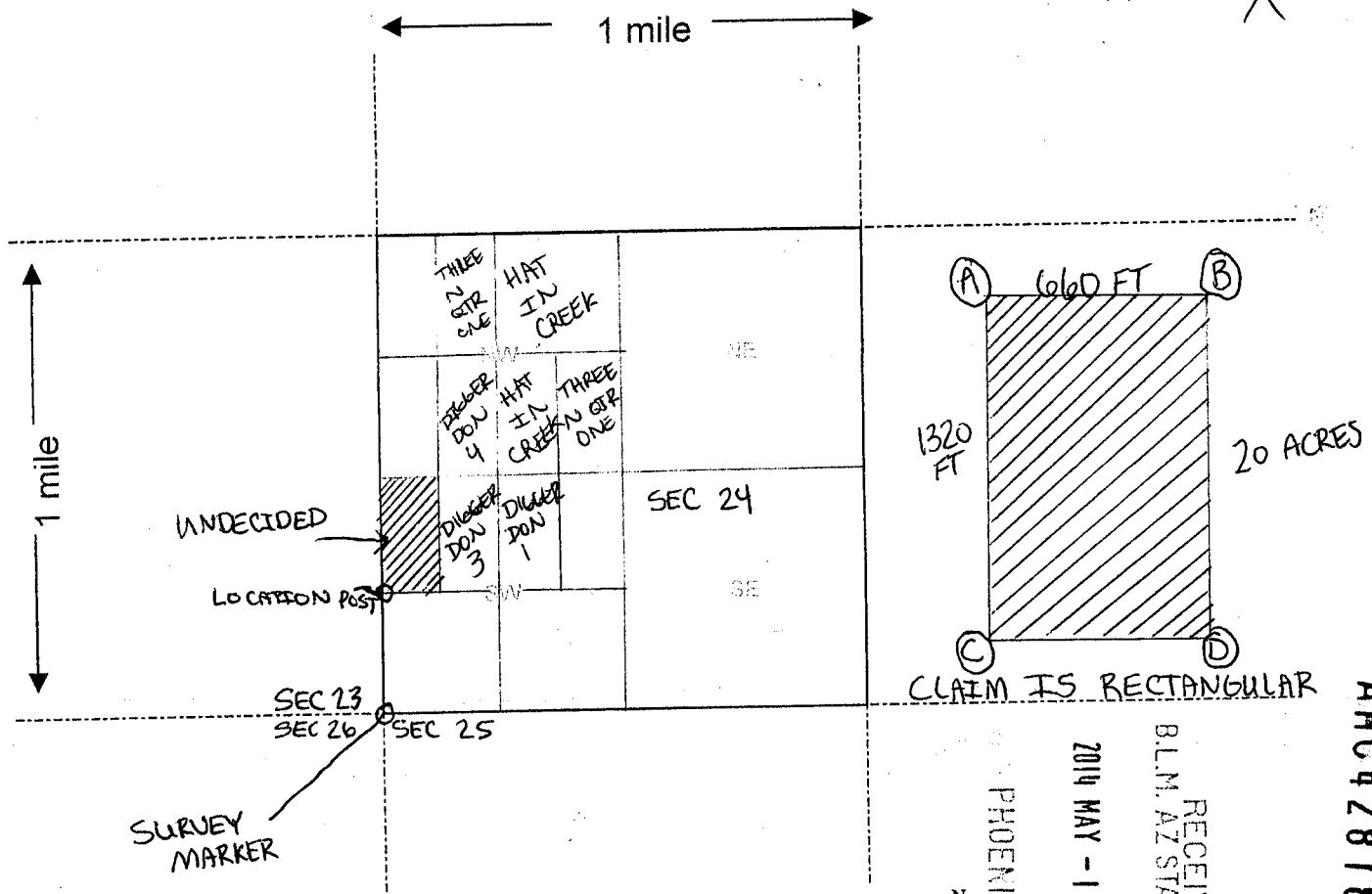

Scale : 1" = 2000 feet

AMC 428180

- The above map depicts the UNDECIDED mining claim, which is located in Section 24 (s) 24, Township 9 N, Range 5 W, Gila and Salt River Base and Meridian, YAVAPAI County, Arizona.
- The type of corner and location monuments used are as follows: WHITE CAPPED 2" PVC 4' TALL
- The bearings and distances in degrees and feet between claim corners are as depicted on the map.

Form MCF100a
Revised July 2005

LOCATORS ADDRESSES

① DONOVAN SCHUYLER
3835 WHEELER RD
FOWLERVILLE, MI 48836
928-231-3154
keepmehumblelord@gmail.com

② CINDY CLARK
P.O. Box 484
CONGRESS, AZ 85332
928-427-6330
ccicu22000@yahoo.com

③ SHERRI WOHLMAN
P.O. Box 416
CONGRESS, AZ 85332
928-277-9634
sherriw69@gmail.com

CLAIM NAME : UNDECIDED

PHOENIX, AZ

2014 MAY - 1 A 11: 13

RECEIVED
B.L.M. AZ STATE OFFICE

AMC428180

DEPARTMENT OF INTERIOR
BUREAU OF LAND MANAGEMENT

Input Parameters for Geographic Report with Land

System Id = CR

Admin State = AZ

Geo State =

Casetype Begins With

Case Disp Txt = AUTHORIZED, CANCELLED, EXPIRED, PENDING, REJECTED, RELINQUISHED, VOID, WITHDRAWN

Mer Twp Rng = 14 0090N 0050W

Section = 024, 999

Mtrs =

Commodity =

Commodity Txt =

Pending Org =

Pend Org Decode =

Total Rows Returned: 2

RUN TIME: 11:04 AM

UNITED STATES DEPARTMENT OF INTERIOR
BUREAU OF LAND MANAGEMENT
GEOGRAPHIC REPORT WITH LAND
Sorted by Serial Number

RUN DATE: 05/01/2014
Page 1 of 1

Adm State: AZ

Serial Number: AZAR 0000110

Total Case Acres: 16.660

<u>Casetype</u>	<u>Case Disp</u>	14	0090N	0050W	<u>Sect</u>	<u>Sur Typ</u>	<u>Sur Num</u>	<u>Suff</u>	<u>Subdivision</u>	<u>Act Pend</u>
285003	AUTHORIZED				024	ALIQ			NWNE,E2NW,W2SW,NESW;	

Serial Number: AZAR 0034626

Total Case Acres: 26.550

<u>Casetype</u>	<u>Case Disp</u>	14	0090N	0050W	<u>Sect</u>	<u>Sur Typ</u>	<u>Sur Num</u>	<u>Suff</u>	<u>Subdivision</u>	<u>Act Pend</u>
286202	AUTHORIZED				024	ALIQ			E2W2;	

TOWNSHIP 9 NORTH RANGE 5 WEST OF THE GILA AND SALT RIVER MERIDIAN, ARIZONA

YAVAPAI COUNTY
NASSATAMPA FIELD OFFICE

STATUS OF PUBLIC DOMAIN
LAND AND MINERAL TITLES

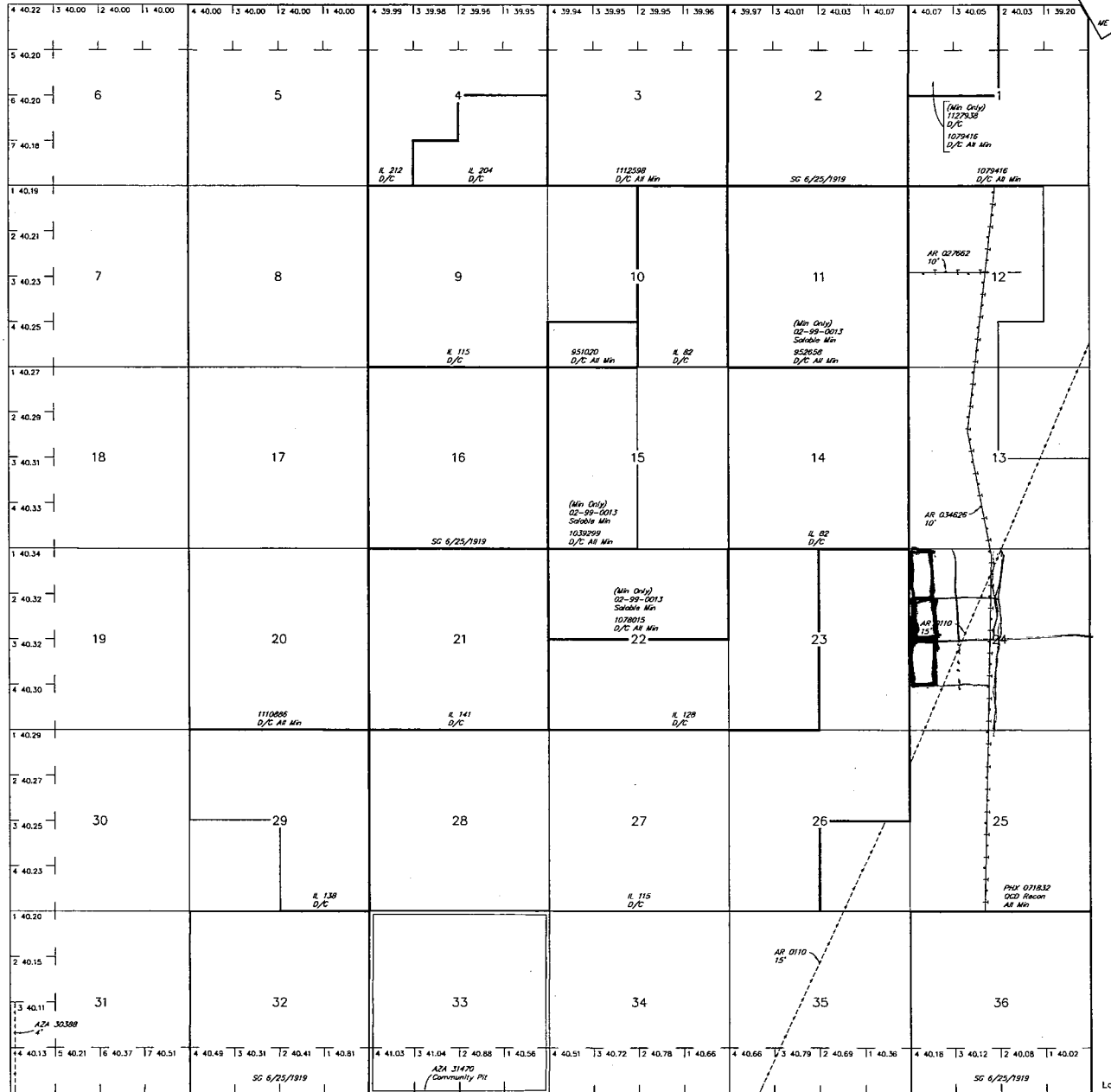

INDEX TO SEGREGATED TRACTS				
RESURVEY	ORIGINAL SURVEY			
TRACT NO	T	R	SEC	SUBDIVISION

FOR ORDERS AFFECTING DISPOSAL OR USE OF
UNIDENTIFIED LANDS WITHDRAWN FOR CLASSIFICATION,
MINERALS, WATER AND/OR OTHER PUBLIC PURPOSES,
REFER TO INDEX OF MISCELLANEOUS DOCUMENTS.

Grazing Dist No 2

AZA 24422 R/W Water Facility B
Sec 6: Lots 1, 2, S1/2NE1/4, SE1/4
Sec 7: Lots 1-4, E1/2W1/2

SCALE in chains
0 10 20 30 40 50 60

WARNING STATEMENT
This plot is the Bureau's Record of Title, and should be used
only as a graphic display of the township survey data. Rec-
ords herein do not reflect title changes which may have been
effected by lateral movements of rivers or other bodies of water.
Refer to the cadastral surveys for official survey information.

Lot 34°04'16"N
Long 112°43'30"W

T 8N R 5W T 9N R 4W

CURRENT TO	NW	GSR Mer
3-1-2012	ACAD	T 9 N
		R 5 W